PicoIP rev.1.2 connectors

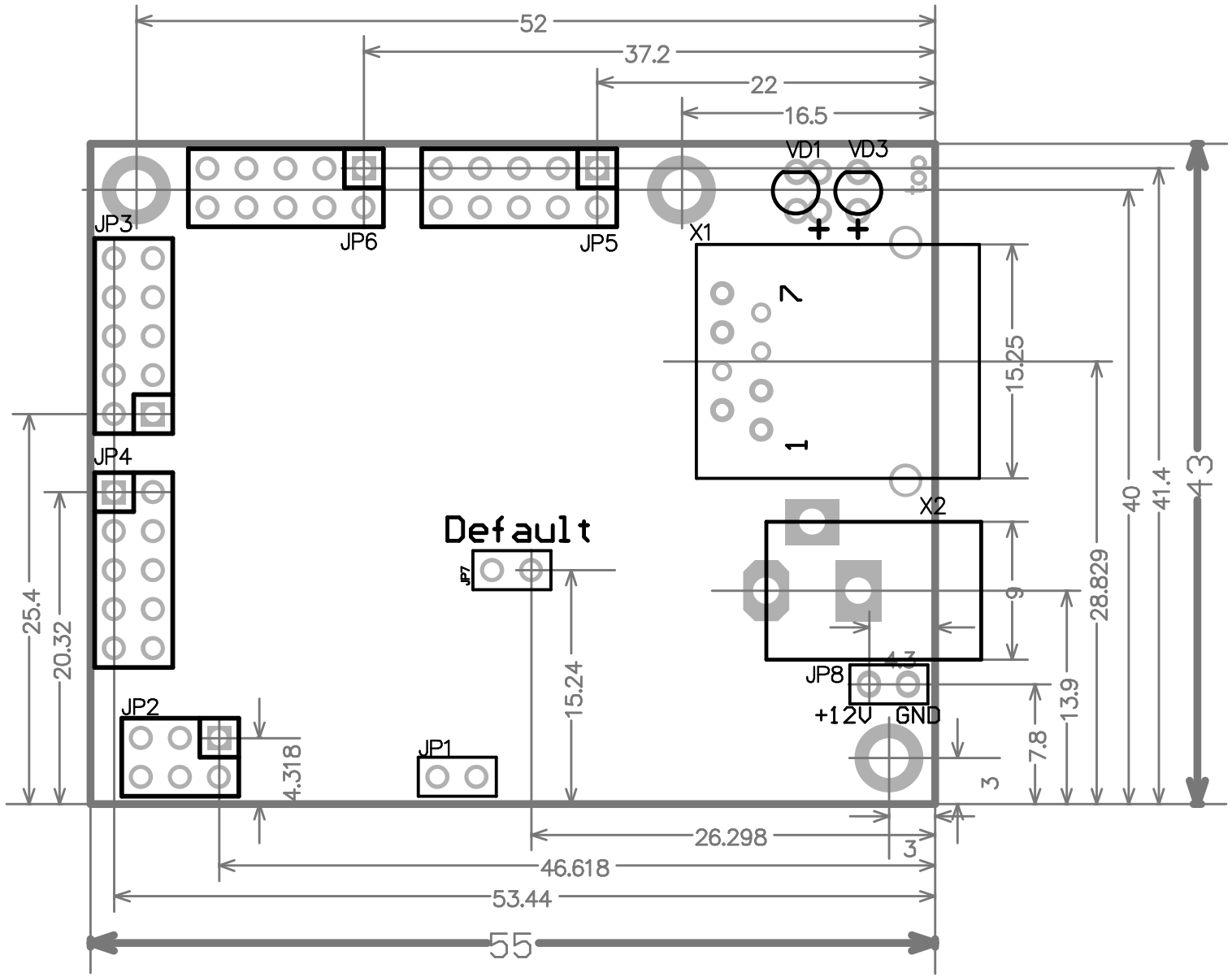

All pin headers with 2.54mm pin step

All dimensions in millimeters!

Copyright NEOMONTANA ELECTRONICS
Document rev.1.0/21.01.2011